



Artist Directory
2013 Calendar



Vallejo Open Studios 2012
www.VallejoOpenStudios.com

November 10 & 11
11am - 5pm



Left to right, top to bottom
Numbers correspond to map (page 4)

1 Erin Bakke

Acrylic
Coal Shed Studios, Building #153
4th St. & Waterfront Ave.; Mare Island
702.339.4249
artislyfe@aol.com
erinbakke.com

1 Beverley Barefoot

Mixed Media
Coal Shed Studios, Building #153
4th St. & Waterfront Ave.; Mare Island
415.819.6887
beverleybarefoot@gmail.com
beverleybarefoot.com

1 Laura Hering

Mixed Media, Gilding
Coal Shed Studios, Building #153
4th St. & Waterfront Ave.; Mare Island
925.348.4795
laura@laurahering.com
www.laurahering.com

1 Wendyn Cadden

Prints
Coal Shed Studios, Building #153
4th St. & Waterfront Ave.; Mare Island
707.562.3636
hermexpress@aol.com
sites.google.com/site/thecoalshed





This year we have added the current year's calendar months for November and December in order to showcase the current Vallejo Open Studios dates.



Start using your calendar immediately and enjoy the arts this year and next!

ALEJANDRO • ALLIED INK • ART CAR COALITION • ART DEPARTMENT • ERIN BAKKE • KAHALLA BANDY PASIBE • BEVERLEY BAREFOOT • NELL BLACKWELL • EMILY BOYD • LEE & ANGELO BUFALINI • WENDY CADDEN • JUDITH CRISOSTO-MAYFIELD • DESIGN BY DAVID • DONNIO • SEMA DUDUM • MARYJANE ETCHEGARY-SZALAN • GERALDINE'S MCKEEVER STUDIOS • GREGG GOINS • GOODIE GOUDEAU • SUSAN GRADWOHL • GRANDMA'S HANDS • FRANCIE GROSS • LAURA HERING • LAURIE HOLLAND • TERRIE HORTON • J'S CREATIONS • MARK MARTIN • JOSE MARTINEZ • MATERIAL VISIONS • MCCREE-GOUDEAU GALLERY • KAREN MOORE-JORDAN • ADAM MUSTO • MITCH NILES • SUSAN NOLL • OBTANIUM WORKS • JAMES ORLANDO • SOPHIA OTHMAN • ORNA PASCAL • ELAINE PAUREL • PEARCE STUDIOS • JANET PECORELLA • PIECED ON EARTH • POMEGRANATE SEEDS • ROSIE ROCKWOOD • WILLIAM SIEVERT • SIREN STICKS AND GLASS MERMAID CREATIVES • JEFF SNELL • LINDA STAIB • EARL STEVENS • KEMPER STONE • GARY PAUL STUTLER • CARL THEODORSKI • THE W.O.R.K.S • UNICORN TURDS GALLERY • GRANT WOOLVERTON • GRETCHEN ZIMMERMANN

www.VallejoOpenStudios.com

In the following months, we have included Federal Holidays, Vallejo Events and some other nationally accepted dates.

NOVEMBER 2012

SUN	MON	TUES	WED	THURS	FRI	SAT			
				1	2	3			
4	5	6	7	8	9	10  Vallejo Open Studios Veterans Day			
11  Vallejo Open Studios	12	13	14	15	16	17 Free Family Day at Vallejo Naval & Historical Museum			
18	19	20	21	22	23	24			
25	26	27	28	29 Thanksgiving Day	30				
			OCTOBER S M T W T F S 1 2 3 4 5 6 7 8 9 10 11 12 13 14 15 16 17 18 19 20 21 22 23 24 25 26 27 28 29 30 31			DECEMBER S M T W T F S 1 2 3 4 5 6 7 8 9 10 11 12 13 14 15 16 17 18 19 20 21 22 23 24 25 26 27 28 29 30 31			



Left to right, top to bottom
Numbers correspond to map (page 4)

1 Mark Martin
Mixed Media: Aerosol, Acrylic, Paper, Ink
Coal Shed Studios, Building #153
4th St. & Waterfront Ave.; Mare Island
707.645.8065
mark@markmartinart.com
www.markmartinart.com

1 Jose Martinez
Various
Coal Shed Studios, Building #153
4th St. & Waterfront Ave.; Mare Island
707.235.3316
j.martinez6@yahoo.com
jmartinez6.tumblr.com

1 Orna Pascal
Painting, Textiles, Basketry, Collage
Coal Shed Studios, Building #153
4th St. & Waterfront Ave.; Mare Island
707.647.7518
orna@ornapascal.com
www.ornapascal.com

1 Adam Musto
Ceramics and Metalwork
Coal Shed Studios, Building #153
4th St. & Waterfront Ave.; Mare Island
707.628.3275
oxycopper@comcast.net
thecoalshed@googlepages.com



noll·design



Logos
Brochures
Ad Designs
Websites
Illustration

Susan Noll
707.558.0353
www.nolldesign.com

DECEMBER 2012

SUN	MON	TUES	WED	THURS	FRI	SAT
						1 Vallejo Holiday Tree Lighting Mad Hatter Festival Boat & Street Parade AIDS Awareness Day
2	3	4	5	6	7	8 Mad Hatter Festival Parade & Toy Drive Vallejo Grand Open Home Tour Human Rights Day
9	10	11	12	13	14	15 Free Family Day at Vallejo Naval & Historical Museum
16	17	18	19	20	21	22 First Day of Winter
23	24	25	26	27	28	29
	30	New Year's Eve 31	Christmas Day			
NOVEMBER S M T W T F S 1 2 3 4 5 6 7 8 9 10 11 12 13 14 15 16 17 18 19 20 21 22 23 24 25 26 27 28 29 30			JANUARY 2013 S M T W T F S 1 2 3 4 5 6 7 8 9 10 11 12 13 14 15 16 17 18 19 20 21 22 23 24 25 26 27 28 29 30 31			

*"I dream a lot.
I do more painting when
I'm not painting.
It's in the subconscious."*

— Andrew Wyeth



Left to right, top to bottom
Numbers correspond to map (page 4)

1 Carl Theodorski
Mixed Media
Coal Shed Studios, Building #153
4th St. & Waterfront Ave.
Mare Island
707.552.2293

2 Pomegranate Seeds
Tonya Tucker Collins &
Deborah Cavole
Various Media
538-C Florida St.
707.557.3337
pomseeds@um.att.com
<http://pomegranateseeds.biz>

3 Judith M.A.C. Gallery
Also featuring Suma (art shown)
Acrylic, Oil, Pen and Ink, Pastel
548 Florida St.
415.685.6809
greenpasturesstillwaters37@yahoo.com

4 J's Creations
Jerri Scaife
Wearable Textile Art
Exhibiting at 930 Marin St.
Front "Cafe" Space
510.635.1742
jscreations1@aol.com
www.jerriscaifescrations.com

JANUARY 2013

PIECED ON EARTH

Bring in your "BEFORE" Go home with your happily ever "AFTER"

Tues - Sat 10am - 5pm

Remember to "Like" us on Facebook

340 Georgia Street
707 649 6766 PiecedOnEarth.com



SUN	MON	TUES	WED	THURS	FRI	SAT												
		1 New Year's Day	2	3	4	5												
6	7	8	9	10	11	12												
13	14	15	16 Martin Luther King, Jr. Day	17	18	19 Free Family Day at Vallejo Naval & Historical Museum												
20	21	22	23	24	25	26												
27	28	29	30	31														
<table border="0"> <tr> <td colspan="6"> DECEMBER 2011 S M T W T F S 1 2 3 4 5 6 7 8 9 10 11 12 13 14 15 16 17 18 19 20 21 22 23 24 25 26 27 28 29 30 31 </td> <td colspan="6"> FEBRUARY S M T W T F S 1 2 3 4 5 6 7 8 9 10 11 12 13 14 15 16 17 18 19 20 21 22 23 24 25 26 27 28 </td> </tr> </table>							DECEMBER 2011 S M T W T F S 1 2 3 4 5 6 7 8 9 10 11 12 13 14 15 16 17 18 19 20 21 22 23 24 25 26 27 28 29 30 31						FEBRUARY S M T W T F S 1 2 3 4 5 6 7 8 9 10 11 12 13 14 15 16 17 18 19 20 21 22 23 24 25 26 27 28					
DECEMBER 2011 S M T W T F S 1 2 3 4 5 6 7 8 9 10 11 12 13 14 15 16 17 18 19 20 21 22 23 24 25 26 27 28 29 30 31						FEBRUARY S M T W T F S 1 2 3 4 5 6 7 8 9 10 11 12 13 14 15 16 17 18 19 20 21 22 23 24 25 26 27 28												

"A painting is never finished. It simply stops in interesting places."

— Paul Gardner



Left to right, top to bottom
Numbers correspond to map (page 4)

4 Material Visions

Nathel Buford
Unique Fashion Accessories
Exhibiting at 930 Marin St.
Front "Cafe" Space
707.648.8822
natlar48@cs.com

4 McCree-Goudeau Gallery
"All Things Egyptian"

Featuring the book "Gods of Ancient Egypt"
Carolyn Patricia Scott, Author
Cleven "Goodie" Goudeau, Illustrator
930 Marin St.
707.246.4991
jmgoudeau8@att.net

**4 Cleven "Goodie" Goudeau,
Monica Clark & Marvin Cummings**
Exhibiting at McCree-Goudeau Gallery
930 Marin St.
707.246.4991 (gallery manager contact)
jmgoudeau8@att.net

5 Nell Blackwell

Various Media
918-B Marin St.
707.556.3363
nwblackwell@yahoo.com



FEBRUARY 2013

524
Georgia St
Duchess of Windsor Apartments

Located in Historic Downtown Vallejo
 Close to Restaurants
 Arts & Entertainment District Nearby
 Studio & One Bedroom Apts Available

Internet Wi-Fi
 Video Surveillance
 Video Entry System
 Secured Parking
 Laundry Facilities Onsite
 Transit Center & Ferry Nearby



524 Georgia St. Vallejo 707-292-8465
 DuchessofWindsorApartments.com

SUN	MON	TUES	WED	THURS	FRI	SAT																																																																																																										
					1 <small>National Freedom Day</small>	2 <small>Groundhog Day</small>																																																																																																										
3	4	5	6	7	8	9																																																																																																										
10	11	12	13	14 <small>Valentine's Day</small>	15	16 <small>Free Family Day at Vallejo Naval & Historical Museum</small>																																																																																																										
17	18 <small>Presidents' Day</small>	19	20	21	22	23																																																																																																										
24	25	26	27	28																																																																																																												
<table style="width: 100%; border: none;"> <tr> <td colspan="4" style="text-align: center;">JANUARY</td> <td colspan="4" style="text-align: center;">MARCH</td> </tr> <tr> <td>S</td><td>M</td><td>T</td><td>W</td><td>T</td><td>F</td><td>S</td> <td>S</td><td>M</td><td>T</td><td>W</td><td>T</td><td>F</td><td>S</td> </tr> <tr> <td></td><td></td><td>1</td><td>2</td><td>3</td><td>4</td><td>5</td> <td></td><td></td><td></td><td></td><td>1</td><td>2</td><td></td> </tr> <tr> <td>6</td><td>7</td><td>8</td><td>9</td><td>10</td><td>11</td><td>12</td> <td>3</td><td>4</td><td>5</td><td>6</td><td>7</td><td>8</td><td>9</td> </tr> <tr> <td>13</td><td>14</td><td>15</td><td>16</td><td>17</td><td>18</td><td>19</td> <td>10</td><td>11</td><td>12</td><td>13</td><td>14</td><td>15</td><td>16</td> </tr> <tr> <td>20</td><td>21</td><td>22</td><td>23</td><td>24</td><td>25</td><td>26</td> <td>17</td><td>18</td><td>19</td><td>20</td><td>21</td><td>22</td><td>23</td> </tr> <tr> <td>27</td><td>28</td><td>29</td><td>30</td><td>31</td><td></td><td></td> <td>24</td><td>25</td><td>26</td><td>27</td><td>28</td><td>29</td><td>30</td> </tr> <tr> <td></td><td></td><td></td><td></td><td></td><td></td><td></td> <td>31</td><td></td><td></td><td></td><td></td><td></td><td></td> </tr> </table>							JANUARY				MARCH				S	M	T	W	T	F	S	S	M	T	W	T	F	S			1	2	3	4	5					1	2		6	7	8	9	10	11	12	3	4	5	6	7	8	9	13	14	15	16	17	18	19	10	11	12	13	14	15	16	20	21	22	23	24	25	26	17	18	19	20	21	22	23	27	28	29	30	31			24	25	26	27	28	29	30								31						
JANUARY				MARCH																																																																																																												
S	M	T	W	T	F	S	S	M	T	W	T	F	S																																																																																																			
		1	2	3	4	5					1	2																																																																																																				
6	7	8	9	10	11	12	3	4	5	6	7	8	9																																																																																																			
13	14	15	16	17	18	19	10	11	12	13	14	15	16																																																																																																			
20	21	22	23	24	25	26	17	18	19	20	21	22	23																																																																																																			
27	28	29	30	31			24	25	26	27	28	29	30																																																																																																			
							31																																																																																																									



Left to right, top to bottom
Numbers correspond to map (page 4)

5 Francie Gross
Fabric
Exhibiting at 918-B Marin St.
707.315.7698
artquilter@mac.com

6 Jeff Snell
Painting
630 Marin St.
510.220.3692
jeffrsnell@yahoo.com
www.jeffsnellart.com

7 Design by David
David Sipi
Hand-crafted Furniture from
Recycled Material
336 Georgia St.
707.319.0626
designbydavid@gmail.com
design-by-david.com

8 Gregg Goins
Various, Sea Glass
Exhibiting at Pieced on Earth
340 Georgia St.
707.315.5282
ggoins@scrser.com
www.uniqueglassjewelry.com



MARCH 2013



Real Estate & Property Mgt.

730 Tennessee St., Vallejo CA

707-552-6661

www.nescirealty.com

DRE# 00776345

Believe in Community.
Believe in the Arts.

SUN	MON	TUES	WED	THURS	FRI	SAT
					1	2
3	4	5	6	7	8	9
10	11	12	13	14	15	16
Daylight Savings Time begins						Free Family Day at Vallejo Naval & Historical Museum
17	18	19	20	21	22	23
			First Day of Spring			
24	25	26	27	28	29	30
31						

FEBRUARY

S	M	T	W	T	F	S
					1	2
3	4	5	6	7	8	9
10	11	12	13	14	15	16
17	18	19	20	21	22	23
24	25	26	27	28		

APRIL

S	M	T	W	T	F	S
1	2	3	4	5	6	
7	8	9	10	11	12	13
14	15	16	17	18	19	20
21	22	23	24	25	26	27
28	29	30	31			



Left to right, top to bottom
Numbers correspond to map (page 4)

8 Pieced On Earth

Janet Sylvain
Textiles and Other Multimedia
340 Georgia St.
707.644.6768
janet.sylvain@att.net

9 Art Department

Featuring work by
Harold Beaulieu, Charles Chatmon,
Chandra Chatmon, Nancy Newell, Dale
Newell, Verlanna Manchester, and Eric
Various Media
345 Georgia St.
707.647.3022
harold.beaulieu6@gmail.com
www.haroldbeaulieu.com

10 The W.O.R.K.S

Thomas Wojak
Screenprints
437 Georgia St.
707.557.3400
twojak@cca.edu
www.thomaswojak.com

11 Alejandro

Photography
Exhibiting at Procyon Gallery
441 Georgia St.
707.315.4361
alex@alejandrophoto.com
alejandrophoto.com

APRIL 2013

If you've never been to Good Day Cafe, come see why so many folks keep going back again and again!

GOOD DAY Cafe

5 Things We love about The Cafe



1. ALL 2. THE 3. MILES 4. OF 5. SILES
(and then there's all that **YUMMY** food!)

7 a.m. to 3 p.m. on Sunday 6 a.m. to 3 p.m. Mon. through Sat.

314 Georgia St. 707-557-4745
Downtown Vallejo cindy@gooddaycafe.com

"Where good food & good service meet."

SUN	MON	TUES	WED	THURS	FRI	SAT																																																																																																
	1	2	3	4	5	6																																																																																																
7	8	9	10	11	12	13																																																																																																
14	15	16	17	18	19	20																																																																																																
	Income Tax Due					Free Family Day at Vallejo Naval & Historical Museum																																																																																																
21	22	23	24	25	26	27																																																																																																
28	29	30																																																																																																				
<table style="width: 100%; border: none;"> <tr> <td colspan="6" style="text-align: center;">MARCH</td> <td colspan="6" style="text-align: center;">MAY</td> </tr> <tr> <td>S</td><td>M</td><td>T</td><td>W</td><td>T</td><td>F</td><td>S</td> <td>S</td><td>M</td><td>T</td><td>W</td><td>T</td><td>F</td><td>S</td> </tr> <tr> <td></td><td></td><td></td><td></td><td></td><td>1</td><td>2</td> <td></td><td></td><td></td><td>1</td><td>2</td><td>3</td><td>4</td> </tr> <tr> <td>3</td><td>4</td><td>5</td><td>6</td><td>7</td><td>8</td><td>9</td> <td>5</td><td>6</td><td>7</td><td>8</td><td>9</td><td>10</td><td>11</td> </tr> <tr> <td>10</td><td>11</td><td>12</td><td>13</td><td>14</td><td>15</td><td>16</td> <td>12</td><td>13</td><td>14</td><td>15</td><td>16</td><td>17</td><td>18</td> </tr> <tr> <td>17</td><td>18</td><td>19</td><td>20</td><td>21</td><td>22</td><td>23</td> <td>19</td><td>20</td><td>21</td><td>22</td><td>23</td><td>24</td><td>25</td> </tr> <tr> <td>24</td><td>25</td><td>26</td><td>27</td><td>28</td><td>29</td><td>30</td> <td>26</td><td>27</td><td>28</td><td>29</td><td>30</td><td>31</td><td></td> </tr> </table>							MARCH						MAY						S	M	T	W	T	F	S	S	M	T	W	T	F	S						1	2				1	2	3	4	3	4	5	6	7	8	9	5	6	7	8	9	10	11	10	11	12	13	14	15	16	12	13	14	15	16	17	18	17	18	19	20	21	22	23	19	20	21	22	23	24	25	24	25	26	27	28	29	30	26	27	28	29	30	31	
MARCH						MAY																																																																																																
S	M	T	W	T	F	S	S	M	T	W	T	F	S																																																																																									
					1	2				1	2	3	4																																																																																									
3	4	5	6	7	8	9	5	6	7	8	9	10	11																																																																																									
10	11	12	13	14	15	16	12	13	14	15	16	17	18																																																																																									
17	18	19	20	21	22	23	19	20	21	22	23	24	25																																																																																									
24	25	26	27	28	29	30	26	27	28	29	30	31																																																																																										

“The true work of art is but a shadow of the divine perfection.”

— Michelangelo



Left to right, top to bottom
Numbers correspond to map (page 4)

12 Kahalla Penelope Bandy Pasibe
Watercolor, Ink, Pencil, Collage,
Photography
Exhibiting at 1600 Sonoma Blvd.

12 Lee & Angelo Bufalini
Handmade Jewelry and Textiles
Exhibiting at 1600 Sonoma Blvd.
707.745.5312
ecbu@att.net

12 Emily Boyd
Architectural drawings accompanied by
fiberarts and gemstones
Exhibiting at 1600 Sonoma Blvd.
707.552.5422
emilyboyd@sbcglobal.net

12 donnio
Photography, Graphic Design
Exhibiting at 1600 Sonoma Blvd.
707.567.5540
donnio@donnio1.com
www.donnio1.com

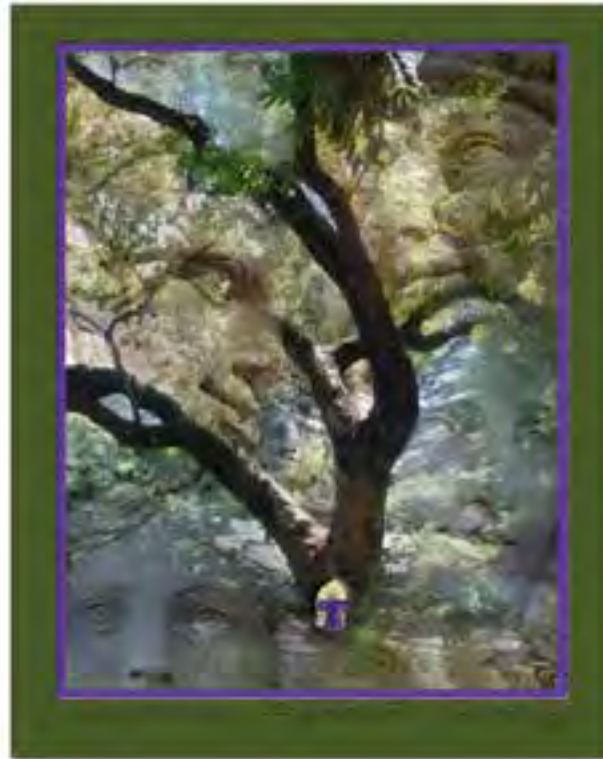

DAN SCOTT

Broker/Owner

707-246-8241

*"Experience
isn't expensive..."*

"It's Pricedless!"



WCR Pres. 2009

Lic. # 00957335

danscott@hotmail.com



425 Virginia St Vallejo CA 94590

MAY 2013

SUN	MON	TUES	WED	THURS	FRI	SAT			
			1	2	3	4			
5	6	7	8	9	10	11			
12	13	14	15	16	17	18			
Mothers' Day						Free Family Day at Vallejo Naval & Historical Museum			
19	20	21	22	23	24	25			
Vallejo Garden Tour			National Maritime Day						
National Safe Boating Week									
26	27	28	29	30	31				
	Memorial Day								
			APRIL S M T W T F S 1 2 3 4 5 6 7 8 9 10 11 12 13 14 15 16 17 18 19 20 21 22 23 24 25 26 27 28 29 30						
			JUNE S M T W T F S 1 2 3 4 5 6 7 8 9 10 11 12 13 14 15 16 17 18 19 20 21 22 23 24 25 26 27 28 29 30						

*"Creativity is allowing
yourself to make mistakes.*

*Art is knowing
which ones to keep."*

— Scott Adams



Left to right, top to bottom
Numbers correspond to map (page 4)

12 Sema Dudum
Photography
Exhibiting at 1600 Sonoma Blvd.
707.552.2197
contact@InspireSmiles.net
www.InspireSmiles.net

12 Susan Gabriel
Oil, Acrylic
Exhibiting at 1600 Sonoma Blvd.
707.245.4019
elrancho2005@gmail.com

12 Terrie Horton
Jewelry, Photography, Cards, Journals,
Scarves +
Exhibiting at 1600 Sonoma Blvd.
707.642.4812
verylimitededitions.tjh@aol.com

12 Karren Moore-Jordan
Photography, Acrylics, Pastels
Exhibiting at 1600 Sonoma Blvd.
707.816.1624
publish711@yahoo.com



JUNE 2013



My name is donna, and I approve this ad

FITNESS
THE WAY YOU LIKE IT
 GREAT EQUIPMENT • FREE PERSONAL TRAINING
 • NO WAITING FOR EQUIP
 • LOWEST RATES

OLYMPIC
 HEALTH CLUB

643-6887
 SINCE 1980
 939 TENNESSEE ST. VALLEJO

SUN	MON	TUES	WED	THURS	FRI	SAT																																																																																										
						1																																																																																										
2	3	4	5 World Environment Day	6	7	8																																																																																										
9	10	11	12	13	14 Flag Day	15 Free Family Day at Vallejo Naval & Historical Museum																																																																																										
16 Fathers' Day	17	18	19 Juneteenth	20 First Day of Summer	21	22																																																																																										
23	24	25	26	27	28	29																																																																																										
30																																																																																																
<table style="width: 100%; border: none;"> <tr> <td colspan="4" style="text-align: center;">MAY</td> <td colspan="3" style="text-align: center;">JULY</td> </tr> <tr> <td>S</td><td>M</td><td>T</td><td>W</td><td>T</td><td>F</td><td>S</td> <td>S</td><td>M</td><td>T</td><td>W</td><td>T</td><td>F</td><td>S</td> </tr> <tr> <td></td><td></td><td></td><td>1</td><td>2</td><td>3</td><td>4</td> <td>1</td><td>2</td><td>3</td><td>4</td><td>5</td><td>6</td> </tr> <tr> <td>5</td><td>6</td><td>7</td><td>8</td><td>9</td><td>10</td><td>11</td> <td>7</td><td>8</td><td>9</td><td>10</td><td>11</td><td>12</td><td>13</td> </tr> <tr> <td>12</td><td>13</td><td>14</td><td>15</td><td>16</td><td>17</td><td>18</td> <td>14</td><td>15</td><td>16</td><td>17</td><td>18</td><td>19</td><td>20</td> </tr> <tr> <td>19</td><td>20</td><td>21</td><td>22</td><td>23</td><td>24</td><td>25</td> <td>21</td><td>22</td><td>23</td><td>24</td><td>25</td><td>26</td><td>27</td> </tr> <tr> <td>26</td><td>27</td><td>28</td><td>29</td><td>30</td><td>31</td><td></td> <td>28</td><td>29</td><td>30</td><td>31</td><td></td><td></td><td></td> </tr> </table>							MAY				JULY			S	M	T	W	T	F	S	S	M	T	W	T	F	S				1	2	3	4	1	2	3	4	5	6	5	6	7	8	9	10	11	7	8	9	10	11	12	13	12	13	14	15	16	17	18	14	15	16	17	18	19	20	19	20	21	22	23	24	25	21	22	23	24	25	26	27	26	27	28	29	30	31		28	29	30	31			
MAY				JULY																																																																																												
S	M	T	W	T	F	S	S	M	T	W	T	F	S																																																																																			
			1	2	3	4	1	2	3	4	5	6																																																																																				
5	6	7	8	9	10	11	7	8	9	10	11	12	13																																																																																			
12	13	14	15	16	17	18	14	15	16	17	18	19	20																																																																																			
19	20	21	22	23	24	25	21	22	23	24	25	26	27																																																																																			
26	27	28	29	30	31		28	29	30	31																																																																																						



Left to right, top to bottom
Numbers correspond to map (page 4)

12 Mitch Niles

Oil & Acrylic Painting
Exhibiting at 1600 Sonoma Blvd.
707.557.3987
mitchan@att.net

12 Laurie Holland

Acrylic, Collage, Crochet, Jewelry,
Mixed Media
Exhibiting at 1600 Sonoma Blvd.
707.655.9057
Strawberryred78@hotmail.com
www.arts4africa.etsy.com

12 Susan Noll

Oil, Acrylic, Pen & Ink
Exhibiting at 1600 Sonoma Blvd.
707.373.0084
artdirector@nolldesign.com
nolldesign.com

12 James Orlando

Mixed Media Sculpture
Exhibiting at 1600 Sonoma Blvd.
707.567.2020
jamesorlando@pacbell.net
dirtfloorstudio.com



JULY 2013



SUN	MON	TUES	WED	THURS	FRI	SAT		
	1	2	3	4	5	6		
7	8	9	10	11 Independence Day	12	13		
14	15	16	17	18	19	20 Free Family Day at Vallejo Naval & Historical Museum		
21 Parents Day	22	23	24	25	26	27		
28	29	30	31					
<table style="width: 100%; border: none;"> <tr> <td style="text-align: center; width: 50%;"> JUNE S M T W T F S 1 2 3 4 5 6 7 8 9 10 11 12 13 14 15 16 17 18 19 20 21 22 23 24 25 26 27 28 29 30 </td> <td style="text-align: center; width: 50%;"> AUGUST S M T W T F S 1 2 3 4 5 6 7 8 9 10 11 12 13 14 15 16 17 18 19 20 21 22 23 24 25 26 27 28 29 30 31 </td> </tr> </table>							JUNE S M T W T F S 1 2 3 4 5 6 7 8 9 10 11 12 13 14 15 16 17 18 19 20 21 22 23 24 25 26 27 28 29 30	AUGUST S M T W T F S 1 2 3 4 5 6 7 8 9 10 11 12 13 14 15 16 17 18 19 20 21 22 23 24 25 26 27 28 29 30 31
JUNE S M T W T F S 1 2 3 4 5 6 7 8 9 10 11 12 13 14 15 16 17 18 19 20 21 22 23 24 25 26 27 28 29 30	AUGUST S M T W T F S 1 2 3 4 5 6 7 8 9 10 11 12 13 14 15 16 17 18 19 20 21 22 23 24 25 26 27 28 29 30 31							

“Inspiration may be a form of superconsciousness, or perhaps of subconsciousness. I wouldn’t know. But I am sure it is the antithesis of self-consciousness.”

— Aaron Copland



Left to right, top to bottom
Numbers correspond to map (page 4)

12 Elaine Paurel
Hand-dyed Textiles
Exhibiting at 1600 Sonoma Blvd.
707.554.2587
qccrone@pacbell.net

12 Pearce Studios
Featuring Anthony Pearce, Aaron Pearce
and Freda Pearce Rutherford
Mixed Media, Pastel, Chalk, Wood +
Exhibiting at 1600 Sonoma Blvd.
510.610.9292
endovisual@gmail.com

12 Janet Pecorella
Oil on Canvas
Exhibiting at 1600 Sonoma Blvd.
707.643.6479
jpecorel@att.net

12 Rosie Rockwood
Hand-made Bags from Recycled
Jeans and Silk Ties
Exhibiting at 1600 Sonoma Blvd.
707.642.6770
Rosierockwood@aol.com

Geraldine's.....

clay whimsies



830A Sonoma Blvd
Vallejo, CA 94590

(707) 648-0630

...McKEEVER STUDIOS
STAINED GLASS
DESIGN FABRICATION RESTORATION

GERALDINE ENSMINGER, MFA
proprietor • artist
www.mckeevastudios.com

CLN 618910



AUGUST 2013

SUN	MON	TUES	WED	THURS	FRI	SAT																																																																																																
				1	2	3																																																																																																
4	5	6	7	8	9	10																																																																																																
11	12	13	14	15	16	17																																																																																																
18	19	20	21	22	23	24																																																																																																
25	26	27	28	29	30	31																																																																																																
<p>Friendship Day</p> <p>Women's Equality Day</p> <p>Free Family Day at Vallejo Naval & Historical Museum</p>																																																																																																						
<table border="0"> <tr> <td colspan="6" style="text-align: center;">JULY</td> <td colspan="6" style="text-align: center;">SEPTEMBER</td> </tr> <tr> <td>S</td><td>M</td><td>T</td><td>W</td><td>T</td><td>F</td><td>S</td> <td>S</td><td>M</td><td>T</td><td>W</td><td>T</td><td>F</td><td>S</td> </tr> <tr> <td></td><td>1</td><td>2</td><td>3</td><td>4</td><td>5</td><td>6</td> <td>1</td><td>2</td><td>3</td><td>4</td><td>5</td><td>6</td><td>7</td> </tr> <tr> <td>7</td><td>8</td><td>9</td><td>10</td><td>11</td><td>12</td><td>13</td> <td>8</td><td>9</td><td>10</td><td>11</td><td>12</td><td>13</td><td>14</td> </tr> <tr> <td>14</td><td>15</td><td>16</td><td>17</td><td>18</td><td>19</td><td>20</td> <td>15</td><td>16</td><td>17</td><td>18</td><td>19</td><td>20</td><td>21</td> </tr> <tr> <td>21</td><td>22</td><td>23</td><td>24</td><td>25</td><td>26</td><td>27</td> <td>22</td><td>23</td><td>24</td><td>25</td><td>26</td><td>27</td><td>28</td> </tr> <tr> <td>28</td><td>29</td><td>30</td><td>31</td><td></td><td></td><td></td> <td>29</td><td>30</td><td></td><td></td><td></td><td></td><td></td> </tr> </table>							JULY						SEPTEMBER						S	M	T	W	T	F	S	S	M	T	W	T	F	S		1	2	3	4	5	6	1	2	3	4	5	6	7	7	8	9	10	11	12	13	8	9	10	11	12	13	14	14	15	16	17	18	19	20	15	16	17	18	19	20	21	21	22	23	24	25	26	27	22	23	24	25	26	27	28	28	29	30	31				29	30					
JULY						SEPTEMBER																																																																																																
S	M	T	W	T	F	S	S	M	T	W	T	F	S																																																																																									
	1	2	3	4	5	6	1	2	3	4	5	6	7																																																																																									
7	8	9	10	11	12	13	8	9	10	11	12	13	14																																																																																									
14	15	16	17	18	19	20	15	16	17	18	19	20	21																																																																																									
21	22	23	24	25	26	27	22	23	24	25	26	27	28																																																																																									
28	29	30	31				29	30																																																																																														

*“I’m a terrible cook,
but if I could cook,
I would see that as art
as well, it’s how much
creative energy you
put into something.”*

— Tracey Emin



Left to right, top to bottom
Numbers correspond to map (page 4)

12 William Sievert

Painting
Exhibiting at 1600 Sonoma Blvd.
707.704.3422
bill@williamsievertstudio.com
williamsievertstudio.com

12 Kemper Stone

Gourd Drums, Carved and
Pyro-engraved Gourds
Exhibiting at 1600 Sonoma Blvd.
707.731.4586
kemperstone@yahoo.com

12 Gary Paul Stutler

Painting and Drawing
Exhibiting at 1600 Sonoma Blvd.
707.246.6473
latchamba-gps@yahoo.com
www.garystutler.com

12 Linda Staib

One of a Kind Handmade Jewelry
Designed by the Artist
Exhibiting at 1600 Sonoma Blvd.
707.853.3789
LindasBeads@aol.com



SEPTEMBER 2013



SUN	MON	TUES	WED	THURS	FRI	SAT		
1	2 Labor Day	3	4	5	6	7		
8 Grandparents Day	9	10	11	12	13	14		
15	16	17 Citizenship Day	18	19	20	21 International Day of Peace Free Family Day at Vallejo Naval & Historical Museum		
22 First Day of Autumn	23	24	25	26	27 Native American Day	28		
29	30							
<table style="width: 100%; border: none;"> <tr> <td style="text-align: center; width: 50%;"> AUGUST S M T W T F S 1 2 3 4 5 6 7 8 9 10 11 12 13 14 15 16 17 18 19 20 21 22 23 24 25 26 27 28 29 30 31 </td> <td style="text-align: center; width: 50%;"> OCTOBER S M T W T F S 1 2 3 4 5 6 7 8 9 10 11 12 13 14 15 16 17 18 19 20 21 22 23 24 25 26 27 28 29 30 31 </td> </tr> </table>							AUGUST S M T W T F S 1 2 3 4 5 6 7 8 9 10 11 12 13 14 15 16 17 18 19 20 21 22 23 24 25 26 27 28 29 30 31	OCTOBER S M T W T F S 1 2 3 4 5 6 7 8 9 10 11 12 13 14 15 16 17 18 19 20 21 22 23 24 25 26 27 28 29 30 31
AUGUST S M T W T F S 1 2 3 4 5 6 7 8 9 10 11 12 13 14 15 16 17 18 19 20 21 22 23 24 25 26 27 28 29 30 31	OCTOBER S M T W T F S 1 2 3 4 5 6 7 8 9 10 11 12 13 14 15 16 17 18 19 20 21 22 23 24 25 26 27 28 29 30 31							

*“Beauty is not a need
but an ecstasy...beauty is
life...gazing at itself in a
mirror...and you
are the mirror.”*

— Kahlil Gibran,
The Prophet, 1962



Left to right, top to bottom
Numbers correspond to map (page 4)

12 Grant Woolverton

Estate represented by Laura Woolverton
Acrylic on Canvas
Exhibiting at 1600 Sonoma Blvd.
707.373.7254
n291charlie@sbcglobal.net

12 Gretchen Zimmermann

Mixed Media
Exhibiting at 1600 Sonoma Blvd.
707.556.9475
gzip@gardensidestudio.com
gardensidestudio.com

13 Obtainium Works

Art Cars, Metal Sculpture, and Steampunk
Style Costumes and Accessories
510 Pennsylvania St.
925.254.7643
neverwashaul@gmail.com
www.obtainiumworks.com

14 Geraldine's McKeever Studios

Geraldine Ensminger
Stained Glass, Clay Whimsies and
Ceramic Botanicals
830A Sonoma Blvd.
707.648.0630
geraldine@mckeeperstudios.com
mckeeperstudios.com



OCTOBER 2013



SUN	MON	TUES	WED	THURS	FRI	SAT																																																																																																		
		1	2	3	4	5																																																																																																		
6	7 National Children's Day	8	9	10	11	12																																																																																																		
13	14 Columbus Day	15	16	17	18	19 Free Family Day at Vallejo Naval & Historical Museum																																																																																																		
20	21	22	23	24	25	26																																																																																																		
27	28	29	30	31 Halloween																																																																																																				
<table border="0"> <tr> <td colspan="7" style="text-align: center;">SEPTEMBER</td> <td colspan="7" style="text-align: center;">NOVEMBER</td> </tr> <tr> <td>S</td><td>M</td><td>T</td><td>W</td><td>T</td><td>F</td><td>S</td> <td>S</td><td>M</td><td>T</td><td>W</td><td>T</td><td>F</td><td>S</td> </tr> <tr> <td>1</td><td>2</td><td>3</td><td>4</td><td>5</td><td>6</td><td>7</td> <td></td><td></td><td></td><td></td><td></td><td>1</td><td>2</td> </tr> <tr> <td>8</td><td>9</td><td>10</td><td>11</td><td>12</td><td>13</td><td>14</td> <td>3</td><td>4</td><td>5</td><td>6</td><td>7</td><td>8</td><td>9</td> </tr> <tr> <td>15</td><td>16</td><td>17</td><td>18</td><td>19</td><td>20</td><td>21</td> <td>10</td><td>11</td><td>12</td><td>13</td><td>14</td><td>15</td><td>16</td> </tr> <tr> <td>22</td><td>23</td><td>24</td><td>25</td><td>26</td><td>27</td><td>28</td> <td>17</td><td>18</td><td>19</td><td>20</td><td>21</td><td>22</td><td>23</td> </tr> <tr> <td>29</td><td>30</td><td></td><td></td><td></td><td></td><td></td> <td>24</td><td>25</td><td>26</td><td>27</td><td>28</td><td>29</td><td>30</td> </tr> </table>							SEPTEMBER							NOVEMBER							S	M	T	W	T	F	S	S	M	T	W	T	F	S	1	2	3	4	5	6	7						1	2	8	9	10	11	12	13	14	3	4	5	6	7	8	9	15	16	17	18	19	20	21	10	11	12	13	14	15	16	22	23	24	25	26	27	28	17	18	19	20	21	22	23	29	30						24	25	26	27	28	29	30
SEPTEMBER							NOVEMBER																																																																																																	
S	M	T	W	T	F	S	S	M	T	W	T	F	S																																																																																											
1	2	3	4	5	6	7						1	2																																																																																											
8	9	10	11	12	13	14	3	4	5	6	7	8	9																																																																																											
15	16	17	18	19	20	21	10	11	12	13	14	15	16																																																																																											
22	23	24	25	26	27	28	17	18	19	20	21	22	23																																																																																											
29	30						24	25	26	27	28	29	30																																																																																											

*“What lies behind us
and what lies before us
are tiny matters
compared to
what lies within us.”*

— Ralph Waldo Emerson



Left to right, top to bottom
Numbers correspond to map (page 4)

15 Sophia Othman
Mosaic Mural, Sculpture, Glass Art
726 Indiana St.
510.415.3916
sophia@noorcreations.com
noorcreations.com

16 Grandma's Hands
Khaleedah Muhammad
Multi-Media
Exhibiting at Ethnic Notions
1035 Tennessee St.
707.648.8820
khaleedahmuhammad@yahoo.com



17 Maryjane Etchegaray-Szalan
Various Media
45 Fresno St.
707.208.2728
omaryjane@yahoo.com

17 Siren Sticks & Glass Mermaid
Creatives
Sandi & Mark Tunison
Jewelry, Hand-turned Jeweled Wood
Hairpins
Exhibiting at Etchy Creations
45 Fresno St.
925.768.4051



NOVEMBER 2013

SUN MON TUES WED THURS FRI SAT

					1	2																																																																																																		
3	4	5	6	7	8	9  Vallejo Open Studios																																																																																																		
Daylight Savings Time Ends		Election Day																																																																																																						
10  Vallejo Open Studios	11 Veterans Day	12	13	14	15	16 Free Family Day at Vallejo Naval & Historical Museum																																																																																																		
17	18	19	20	21	22	23																																																																																																		
24	25	26	27	28 Thanksgiving Day	29	30																																																																																																		
<table border="0"> <tr> <td colspan="7">OCTOBER</td> <td colspan="7">DECEMBER</td> </tr> <tr> <td>S</td><td>M</td><td>T</td><td>W</td><td>T</td><td>F</td><td>S</td> <td>S</td><td>M</td><td>T</td><td>W</td><td>T</td><td>F</td><td>S</td> </tr> <tr> <td></td><td></td><td>1</td><td>2</td><td>3</td><td>4</td><td>5</td> <td>1</td><td>2</td><td>3</td><td>4</td><td>5</td><td>6</td><td>7</td> </tr> <tr> <td>6</td><td>7</td><td>8</td><td>9</td><td>10</td><td>11</td><td>12</td> <td>8</td><td>9</td><td>10</td><td>11</td><td>12</td><td>13</td><td>14</td> </tr> <tr> <td>13</td><td>14</td><td>15</td><td>16</td><td>17</td><td>18</td><td>19</td> <td>15</td><td>16</td><td>17</td><td>18</td><td>19</td><td>20</td><td>21</td> </tr> <tr> <td>20</td><td>21</td><td>22</td><td>23</td><td>24</td><td>25</td><td>26</td> <td>22</td><td>23</td><td>24</td><td>25</td><td>26</td><td>27</td><td>28</td> </tr> <tr> <td>27</td><td>28</td><td>29</td><td>30</td><td>31</td><td></td><td></td> <td>29</td><td>30</td><td>31</td><td></td><td></td><td></td><td></td> </tr> </table>							OCTOBER							DECEMBER							S	M	T	W	T	F	S	S	M	T	W	T	F	S			1	2	3	4	5	1	2	3	4	5	6	7	6	7	8	9	10	11	12	8	9	10	11	12	13	14	13	14	15	16	17	18	19	15	16	17	18	19	20	21	20	21	22	23	24	25	26	22	23	24	25	26	27	28	27	28	29	30	31			29	30	31				
OCTOBER							DECEMBER																																																																																																	
S	M	T	W	T	F	S	S	M	T	W	T	F	S																																																																																											
		1	2	3	4	5	1	2	3	4	5	6	7																																																																																											
6	7	8	9	10	11	12	8	9	10	11	12	13	14																																																																																											
13	14	15	16	17	18	19	15	16	17	18	19	20	21																																																																																											
20	21	22	23	24	25	26	22	23	24	25	26	27	28																																																																																											
27	28	29	30	31			29	30	31																																																																																															

Helping turn Vallejo's artistic visions into reality



Located in the downtown arts district, this center features The McCree-Goudeau Gallery, St. Vinnie's Culture Club & art studio rental spaces. For information, call: 707-643-1237

Kathy
REALTY *York*

Happy Thanksgiving!

..... Kathy P. York
(707) 280-4396 Cell
(707) 747-9675 Office
kpyork@aol.com



Left to right, top to bottom
Numbers correspond to map (page 4)

18 Unicorn Turds Gallery
Featuring work by Matthew Gerring,
Livia Ching, Walden Wong
Soft Sculpture Textile Work
135 Ventura St.
415.425.2347
livialiyaching@gmail.com
www.unicornturds.com

19 Art Car Coalition
Art Cars, Mosaics, Jewelry, Sock
Creatures, Photography, Assemblage
& Mixed Media
314 Nevada St.
415.218.4599
sltobin@yahoo.com
http://www.artcarfest.com

20 Earl Stevens
Chainsaw Carved Wood Sculptures,
Airbrush on Wood, Ceramics
1155 Hargus Ave.
707.333.2427
eesgottago@comcast.net

21 Allied Ink
Tattoo Art
1417 Georgia St.,
707.652.2191
alliedink@gmail.com

